



CIRS

C&K
C&K Testing

Test Report

Report No.: TS18060738R1

Shanghai Ecube-Tech Electronics Technology

Applicant

Co., Ltd

Address

No.245, Jinan Road, Huangpu Area, Shanghai,
200021, China

Report Date

2018-06-27

Hangzhou C&K Testing Technic Co., Ltd.



Hangzhou C&K Testing Technic Co., Ltd

Add:1/F,No.4 Building, Huaye Hi-Tech Industrial Park, No.1180, Bin'an Road, Binjiang District, Hangzhou 310052, China
Hotline:4006-721-723 Tel:+86 571-8720 6535 Fax:+86 571-8990 0719 E-mail:test@cirs-group.com Website:www.cirs-ck.com



Test Report

Applicant	Shanghai Ecube-Tech Electronics Technology Co., Ltd
Address	No.245, Jinan Road, Huangpu Area, Shanghai, 200021, China
Sample Name	Copper Cap, Ceramic Tube
Type/ Model	0603 Series, 1206 Series, 2410 Series, 4012 Series, 4818 Series
Material	/
Other Info.	Color: gold; Color: silver; Color: white
Test Requirement	To determine the following items in the submitted sample(s) according to the client's requirement.
Remark	This report is the revision of TS18060738, the original test report is invalid.

Test Item(s)	Test Result(s)
RoHS Content-RoHS Directive 2011/65/EU and its amendment (EU) 2015/863	See Test Result(s)

Complied by

Beta Xu

Beta Xu

Inspected by

Crystal Su

Crystal Su

Authorized by

Li Changhai

Li Changhai
Accredited Signatory



CIRS

C&K
C&K Testing

Test Component(s):

No.	Sample Serial No.	Test Component(s)	Type/Model	Material	Other Info.
001	TS18060029001	Copper Cap	/	/	/
002	TS18060031001	Copper Cap	/	/	/
003	TS18060032001	Ceramic Tube	/	/	/

Remarks:

1. As per client's request, the test results of test components No.001 are quoted from test report TS18060029R1.
2. As per client's request, the test results of test components No.002 are quoted from test report TS18060031R1.
3. As per client's request, the test results of test components No.003 are quoted from test report TS18060032R1.

Photo(s):

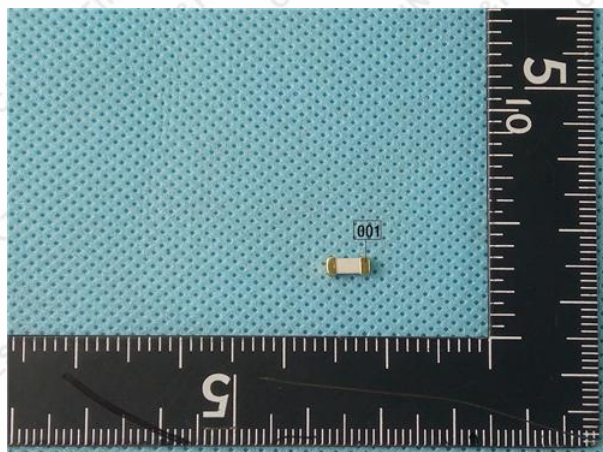

TS18060029001

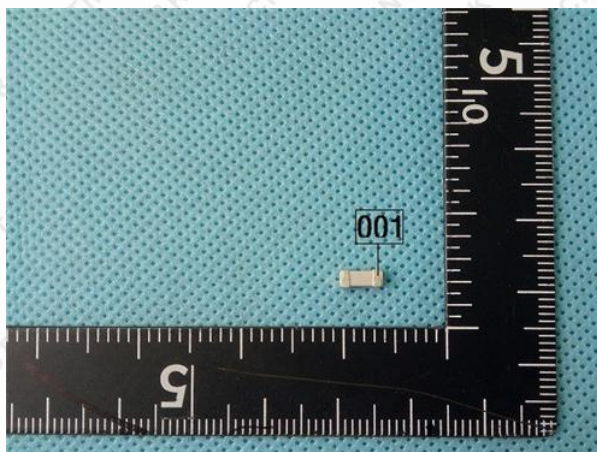

TS18060031001

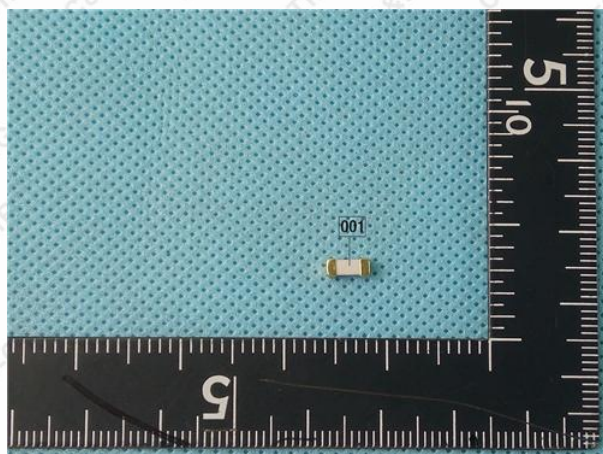

TS18060032001



Test Result(s):

Test Item(s)	Test Method	Limit	MDL	Unit	Test Result(s)
					001
Lead (Pb)	IEC 62321-5:2013	≤ 1000	5	mg/kg	8100*
Cadmium (Cd)	IEC 62321-5:2013	≤ 100	5	mg/kg	N.D.
Hexavalent Chromium (CrVI)	IEC 62321-7-1:2015	Negative	/	/	Negative ($<0.02 \mu\text{g}/\text{cm}^2$)
Mercury (Hg)	IEC 62321-4:2013+ AMD1:2017	≤ 1000	5	mg/kg	N.D.

Test Item(s)	Test Method	Limit	MDL	Unit	Test Result(s)
					002
Lead (Pb)	IEC 62321-5:2013	≤ 1000	5	mg/kg	321000
Cadmium (Cd)	IEC 62321-5:2013	≤ 100	5	mg/kg	N.D.
Hexavalent Chromium (CrVI)	IEC 62321-7-1:2015	Negative	/	/	Negative ($<0.02 \mu\text{g}/\text{cm}^2$)
Mercury (Hg)	IEC 62321-4:2013+ AMD1:2017	≤ 1000	5	mg/kg	N.D.

Remarks:

- MDL = Method Detection Limit; N.D. = Not detected ($< \text{MDL}$)
- Negative: $\text{Cr}^{6+} < 0.10 \mu\text{g}/\text{cm}^2$;
Positive: 1) $\text{Cr}^{6+} > 0.13 \mu\text{g}/\text{cm}^2$;
2) Sample solution is significantly more intense than the $0.13 \mu\text{g}/\text{cm}^2$ equivalent comparison standard, and the actual value in $\mu\text{g}/\text{cm}^2$ is not required.
Inconclusive: $\geq 0.10 \mu\text{g}/\text{cm}^2$ and $\leq 0.13 \mu\text{g}/\text{cm}^2$
- *: As a copper alloy containing up to 4% lead by weight (RoHS Exemption 6(c)).



Test Result(s):

Test Item(s)	Test Method	Limit	MDL	Unit	Test Result(s)
					003
Lead (Pb)	IEC 62321-5:2013	≤ 1000	5	mg/kg	1590
Cadmium (Cd)	IEC 62321-5:2013	≤ 100	5	mg/kg	N.D.
Mercury (Hg)	IEC 62321-4:2013+ AMD1:2017	≤ 1000	5	mg/kg	N.D.
Polybrominated biphenyl (PBBs)	IEC 62321-6:2015	≤ 1000	100	mg/kg	N.D.
Polybrominated diphenyl ether (PBDEs)	IEC 62321-6:2015	≤ 1000	100	mg/kg	N.D.
Butylbenzylphthalate (BBP)	IEC 62321-8:2017	≤ 1000	10	mg/kg	N.D.
Di- (2-ethylhexyl) -phthalate (DEHP)	IEC 62321-8:2017	≤ 1000	10	mg/kg	N.D.
Dibutylphthalate (DBP)	IEC 62321-8:2017	≤ 1000	10	mg/kg	N.D.
Diisobutyl phthalate (DIBP)	IEC 62321-8:2017	≤ 1000	10	mg/kg	N.D.
Hexavalent Chromium (CrVI)	IEC 62321-7-2:2017, 7.2	≤ 1000	10	mg/kg	N.D.

Remarks:

1. MDL = Method Detection Limit; N.D. = Not detected (<MDL)

Statement:

I This report is invalid without the signature of approved signatory. Any alteration to this report is also invalid.

II This report is invalid without the special seal for inspection & testing only on test report or perforation.

III This report shall not be reproduced except in full without written prior approval of Hangzhou C&K Testing Technic Co., Ltd..

IV Any commercial activity such as advertising or propaganda is not allowed without authorization of Hangzhou C&K Testing Technic Co., Ltd..

V The test results shown in this report refer only to the sample submitted by applicant.

VI Please respond to Hangzhou C&K Testing Technic Co., Ltd. within fifteen working days upon receipt of this report if there is any objection.

VII Hangzhou C&K Testing Technic Co., Ltd. guarantee that we shall not disclose information such as the commercial information, technical documents or test report to any third party.

VIII The applicant should undertake the law responsibility that result from providing untruth information.

IX This report is only for quality control without the seal of China Metrology Accreditation.

The end of report

Hangzhou C&K Testing Technic Co., Ltd

Add:1/F.No.4 Building, Huaye Hi-Tech Industrial Park, No.1180, Bin'an Road, Binjiang District, Hangzhou 310052, China
Hotline:4006-721-723 Tel:+86 571-8720 6535 Fax:+86 571-8990 0719 E-mail:test@cirs-group.com Website:www.cirs-ck.com